

Milton – a small linear village settlement within the wider setting of the Daugleddau estuary and Carew Castle. Only the northern edge of the village adjoins the National Park boundary, close to the shore of Radford Pill, an arm of the Carew River off the Eastern Cleddau estuary. Unsympathetic modern houses overlook this tranquil backwater of the Carew River, with older and more traditional buildings closer to the old village core at the eastern end of the village

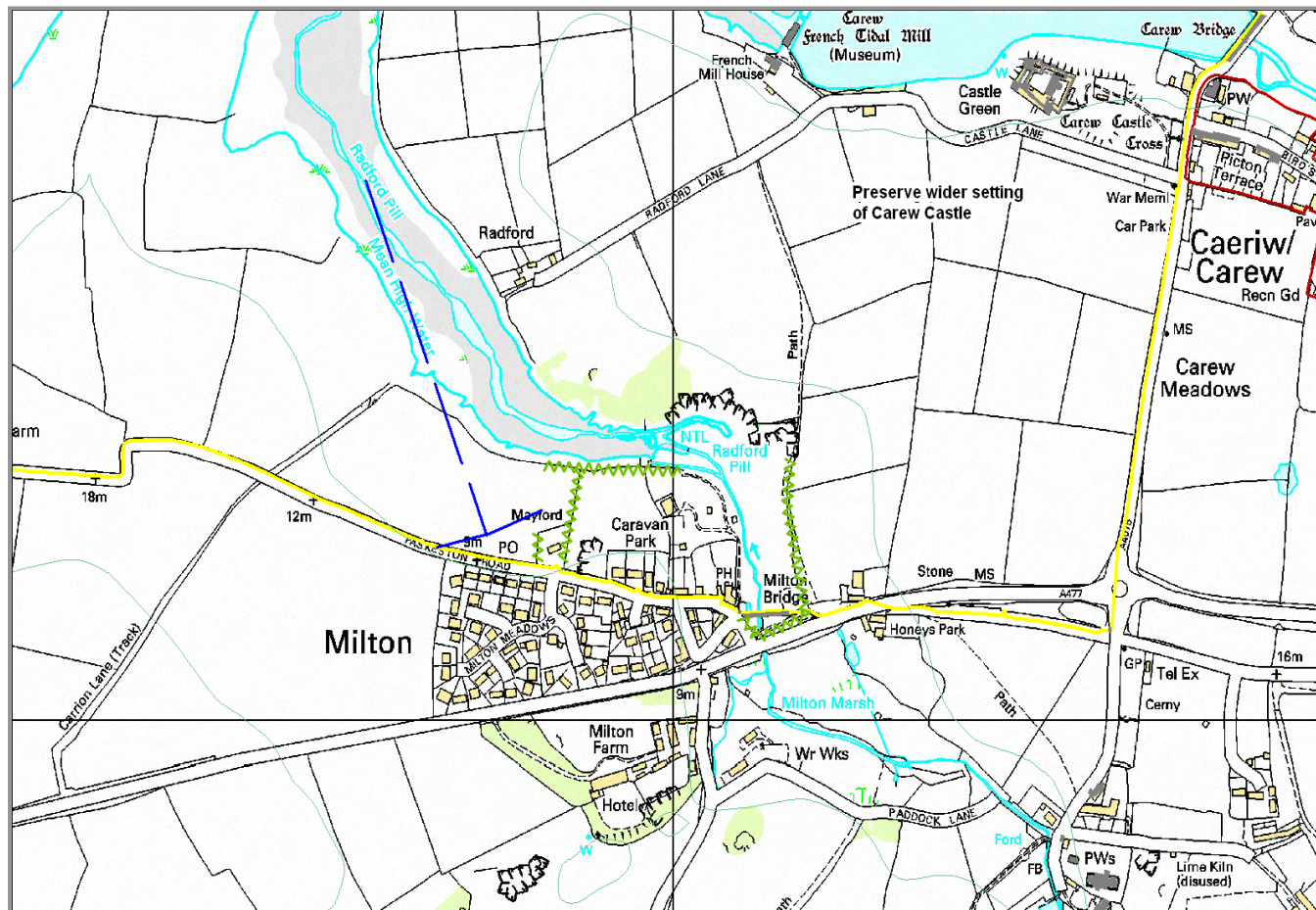

Milton

Milton viewed from the edge of the road to the west of the village

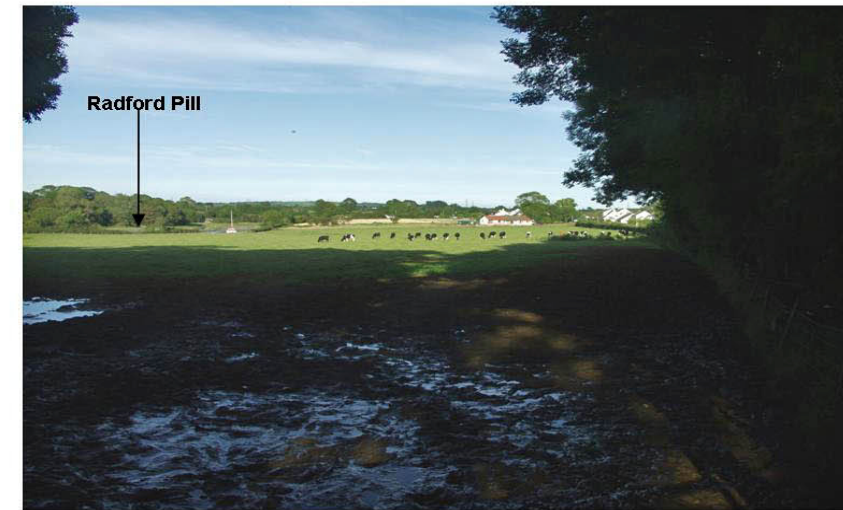

The National Park boundary runs along the hedgebank at the right of the photograph

The northern edge of Milton abutting the National Park are hard in places, through unsympathetic boundary treatments to recent housing. Local hedgebank depletion and replacement with post and wire fences contributes to this effect.

PEMBROKESHIRE COAST NATIONAL PARK
SETTLEMENTS CAPACITY STUDY - FIELD SURVEY SHEET

Settlement Name: Milton						
Date:		9/8/07		Surveyors:		JC/RM
LCA's in Local Context	LCA 28 – Daugleddau The edge of the estuary – Radford Pill –lies very close to the northern edge of the village					Insert details from LCA Study
Settlement Type:			Notes: The National Park boundary runs east-west along Paskeston Road; a small amount of the village lies to the north, the majority to the south, between Paskeston Road and the A477 outside the National Park.			
	Urban					
	Village	•				
	Harbour					
	Hamlet					
Settlement Attributes:						
Settlement Form:	General:	Linear	Nucleated	Dispersed	Planned	Organic
	Scale:	Large	Medium	Small		
	Density:	High	Medium	Low		
	Pattern:	Linear	Grid	Organic		
Settlement Landmark or Focal Point	Church	Castle	Monument	Cross	Earthwork	Standing Stone
	Large House	High Walls	River	Stream	Pond	Lake/Pool
	Bridge	Ford	Mill	Pound	Green	Hill
	Wood	Sand Shore	Cliff	Rock Shore	Shingle Shore	Estuary
	Bay	Cove		Note <u>S</u> kyline features and direction of view		
	Conservation Area?		Yes/No	Insert Name(s)		
	Listed Buildings?		Yes/No	Insert Number of buildings outside Conservation Area(s) 1 Milton Bridge		
Settlement Edge Condition:	North	South	East	West	Insert refinements, e.g. NE, SW as appropriate	
	Hard			•NW	Abrupt transition to surrounding landscape with little or no cover	
	Muted	•	• NE		Smoother transition to surrounding landscape with some vegetation cover	
	Soft				Edge well integrated into surrounding landscape by vegetation cover	
	Woodland				Note <u>D</u> eciduous or <u>E</u> vergreen	
	Hedgebank	• M		• M	Note <u>M</u> anaged or <u>U</u> nmanaged	
	Wall				Note height and materials	

Settlement Edge:	North	South	East	West	Insert refinements, e.g. NE, SW as appropriate		
Views out from within settlement	•				Note photograph location and OS Grid Ref and plot direction and angle of view on plan Carew Castle and its setting		
Views in from surrounding land	•				Note photograph location and OS Grid Ref and plot direction and angle of view on plan Local, from Radford Pill		
Settlement Landform:	Flat	Rolling/Undulating		Hill & Scarp	Rocky	Convex	Concave
Surrounding Landform	Flat	Rolling/Undulating		Hill & Scarp	Rocky	Convex	Concave
Development Opportunities	Very limited – confined to very small individual residential only, on infill sites within the settlement boundary						
Development Constraints	The wider setting of Carew Castle to the north east and the Cleddau estuary and the Listed Building at Milton Bridge constrain development potential to the north east of the village along the northern side of the road.						
Other Notes: Loss of hedgebanks and replacement by post and rail fences have formed an open north-western boundary, which needs softening through planting of appropriate vegetation							